



Referral Services



HQ dental is one of Yorkshires leading specialist led centres providing a variety of services to both patients and dentists.

Our modern and well equipped facility is friendly and relaxed and a place where your patients will receive a warm welcome and unprecedented levels of patient care.

Our multidisciplinary clinical team is dedicated to providing some of the very latest and innovative surgical and non surgical restorative treatments and services available.

We can provide a whole range of treatments including oral surgery, all kinds of dental implants (including zygomatic placement), full mouth rehabilitation and complex crown and bridge cases and sedation is available for appropriate patients.

We also provide a dedicated denture service, scanning services, hygiene, shade taking services and facial aesthetics.

We have fully embraced digital workflow and have some of the very latest equipment including intra-oral scanners, CBCT and PRF.

HQ dental is a combined laboratory and clinical facility and is a place where your patients can meet the whole dental team-our CDT's are able to support our experienced restorative and surgical teams and our technicians can be involved at every stage and we find that this direct line of communication always guarantees the best results.

Our aim is to provide our clients with a world class referral service.

Oral Surgery



Mr. Richard Moore, *BDS, FDS RCPS (Glasg), MAcadMED, FFDT RCS Ed, FHEA Specialist Oral Surgeon, GDC 80730.*

Richard graduated from the University of Birmingham in 2002 and since then has worked exclusively in oral and maxillofacial surgery across the UK, in both primary and secondary care.

As part of his training, he completed an externship at the University of Illinois Chicago in Oral Surgery and has spent time at the University of British Columbia, Vancouver.

He holds Fellowships in Dental Surgery from Royal College of Physicians and Surgeons Glasgow and the Faculty of Dental Trainers Edinburgh, is a registered Specialist in Oral Surgery with the General Dental Council and a Council Member of the British Association of Oral Surgeons.

Richard has published in several peer reviewed journals and is an international speaker in his field. He is also an educational advisor in oral surgery at the Royal College of Surgeons Edinburgh.

He is a Clinical Lecturer and Specialist in Oral Surgery at the University of Leeds where he is studying a PhD part-time, an honorary oral surgeon at Leeds Teaching Hospitals NHS Trust and instructor and provider of advanced life support for the Resuscitation Council UK.

His clinical interests lie within the management of medically complex patients, rehabilitation of patients with dental implants including all on four and zygomatic implants, and all aspects of oral surgery such as exodontia, third molars and soft tissue lesions.

He is able to provide a range of treatments including -

- » Routine and complex extractions (including third molars and coronectomy and retained roots). Where possible all extractions are via a bone preserving technique and the use of piezo surgery and P.R.F. placement.
- » Orthodontic extractions
- » Impacted Canine exposure and removal
- » Surgical endodontics
- » Benign soft tissue pathology requiring biopsy.
- » Alveoplasty/pre-prosthetic hard tissue surgery.
- » Guided Bone Regeneration (GBR) and P.R.F.
- » Sinus lifts and block bone grafting
- » Dental Implants (including zygomatic)

All these treatments are available (subject to patient assessment) under conscious sedation.

Implants

We can provide almost any kind of dental implant treatment including certain procedures which would be difficult without an on site laboratory like 'All on 4' and other immediate loading solutions.

We can also provide some very complex and advanced treatment including zygomatic implants.

Whenever possible we use implant guides which we manufacture ourselves. Flap-less guided placement is more accurate and much quicker and creates less soreness which all makes for a much more pleasant experience for your patient.

We can place and restore implants for your patients or we can place them for you to restore yourself.

If you are already placing implants we offer a competitively priced CBCT scanning service.



Kishore Kumar BDS GDC number 75789

Kish qualified from the university of Manchester in 1999 and went on to complete hospital based postgraduate training in dental implantology. He later returned to the university of Manchester where he gained a Masters degree with the highest accolade of distinction.

As well as teaching and training other dentists he is a clinical teaching fellow at the university. Kish is also a member of the Association of Dental Implantology.

Outside work Kishore enjoys keeping fit by swimming and going to the gym.

His wife is also a dentist and they have a young boy and a girl who keep them both very busy.



Mike Goldstone BDS GDC number 83404

Michael qualified from Leeds University in 2004 with Honours. Following a year in general practice he went to work in the Oral Surgery Department of Pinderfields Hospital (Wakefield), where he gained invaluable surgery experience.

Michael started postgraduate training by completing his fellowship diploma (MFDS) at the Royal College of Surgeons in 2006 and has subsequently completed postgraduate certificates in Implant Dentistry, in Restorative Dentistry and in Cosmetic Dentistry. International training has taken Michael to the likes of America, Spain, Germany and Austria.

He strives to be the best he can in his professional life and enjoys difficult and challenging cases having carried out advanced Implant and Cosmetic dentistry for over a decade. He particularly enjoys cases that directly change a person's life through their self-esteem and ability to chew comfortably and confidently.

Michael's experience includes treatments involving bone and sinus grafting, 'teeth in a day' and 'all-on-4', intravenous sedation, advanced digital dentistry, CT-guided keyhole implant surgery.

Michael is married with 2 girls. He is a keen runner boasting completion of New York, Boston, Chicago, Tokyo and London marathons amongst others!

CBCT Scanning service

We are CBCT equipped and can provide small area, single arch and dual arch scans along with pan oral X-rays.

Hygiene services

We can provide a whole range of hygiene treatments including deep scaling and pre-implant hygiene therapy.

Intra oral scanning service

For more accurate impressions and for patients who can't tolerate conventional impressions we offer an intra-oral scanning service.

If it's difficult for your patient to visit HQ we can scan your patient at your practice.

Laboratory shade taking

We can produce almost any type of modern crown, bridge or denture and can usually make them look exactly like natural teeth.

When colour matching is difficult our skilful technicians are happy to do this for you- meeting the patient can make all the difference and sometimes it's amazing what we can do.

Our shade taking service sometimes involves digital shade taking and digital photography.

In especially complex crown and bridge cases we can produce the restoration to 'biscuit stage' and stain and glaze with your patient present for the very best results.

Facial Aesthetics

Sophie has a special interest in facial aesthetics and holds advanced certificates in Botox and fillers and can provide a whole range of injectable anti wrinkle treatments and dermal fillers using only certified products.

All treatments are subject to an initial free consultation with Sophie.

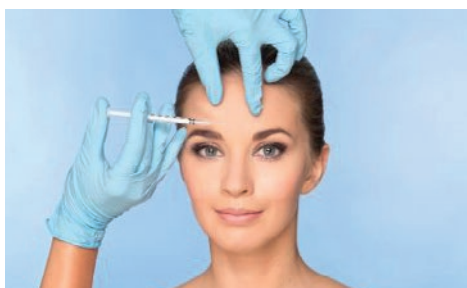

Denture Referrals

At **dentureshop** we have developed our own unique way of providing dentures and can provide your patients with a whole range of new dentures quickly and accurately in the fewest possible number of appointments.

Our standard turnaround time for all dentures is just 5 working days and usually involves just 3 appointments.

If your patients are travelling a long way to visit us we can usually combine the impression and try-in stages and complete their treatment in just 2 visits.

Emergency dentures

If it's an emergency and your patient has lost their denture we can do things much quicker and can usually offer a 24 hour service for any type of heat cure acrylic dentures or we can offer a 'while you wait' service and produce small 'cold cure' acrylic dentures in just 2 hours.

We can provide home visits for Full dentures wearers.

Denture repairs

We provide a 'while you wait' service. Most repairs take less than an hour.

Denture relines and additions usually take approximately an hour and a half. Your patients will have the use of a private and discreet waiting room.

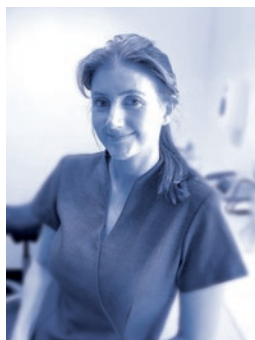

Sophie Helliwell *BDS GDC number 76261*

Sophie qualified from Dundee university in 1999 and has since worked in general practice.

Sophie joined HQ in 2016 and fully embraced our unique prosthetic protocols and now lists problem and challenging denture cases as a special interest.

Sophie also has a special interest in cosmetic dentistry and facial aesthetics and holds advanced certificates in Botox and fillers.

Outside work Sophie has a young family and is a busy mum of two.



Joshua Simpson *CDT GDC number 217739*

Josh qualified as a dental technician at Leeds university in 2011 and worked as a private denture technician for seven years.

His passion for creating lifelike smiles led him to advance further by completing a diploma in clinical dental technology at Central Lancashire University with the Royal College of Surgeons Edinburgh.

Josh's kind and compassionate nature ensures that patients are relaxed and comfortable throughout all aspects of the patient journey.



HQ (which stands for high quality) was founded in 1986 and has grown into one of the UK's leading and most respected dental laboratories and is now a place where our dentists and technicians work together to provide some of the most advanced cosmetic and restorative treatments available in the North.

We have built our reputation and developed our company by working hard to provide unprecedented levels of service and standards of work. HQ is constantly investing in the future and developing unique products and services placing us very firmly at the cutting edge of modern dentistry.

At HQ we are passionate about what we do and are proud to offer your patients modern, caring and truly world class dentistry.

To refer a patient

Please contact Alison Noon at the surgery on **01132796667**
Or refer via the laboratory section in our website **hqdental.co.uk**

Other useful contact details

HQ Dental Laboratory

T: 01132796668

E: yorkshireimplantcentre@gmail.com

Richard Wainwright (M.D)

T: 07770 558114

E: richard@hqdental.co.uk

Andy Mills (Director)

T: 07753 872444

E: andy@hqdental.co.uk

Lucy Taylor (Territory Manager)

T: 07534 284129

E: lucy@hqdental.co.uk

HQ Dental

Swallow House

349 Tong Road

Leeds

LS12 4 QG

www.hqdental.co.uk